

MINS SECS

THE STANZA ENSEMBLE SERIES

133

5 SAXOPHONES & RHYTHM

NINEPINS

JOHN R. BROWN

Solo SAT

(D)

1st ALTO

PIANO

1st Tenor or 2nd Tenor

BASS - GUITAR

Scored for:-

- 1st Eb Alto Saxophone
 - 2nd Eb Alto Saxophone
 - 1st Bb Tenor Saxophone
 - 2nd Bb Tenor Saxophone
 - Eb Baritone Saxophone
 - Piano + GUITAR
 - BASS
 - Drums
- With FULL CONCERT SCORE

Price £1.00

01-863 2717

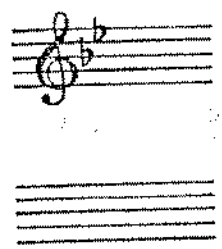
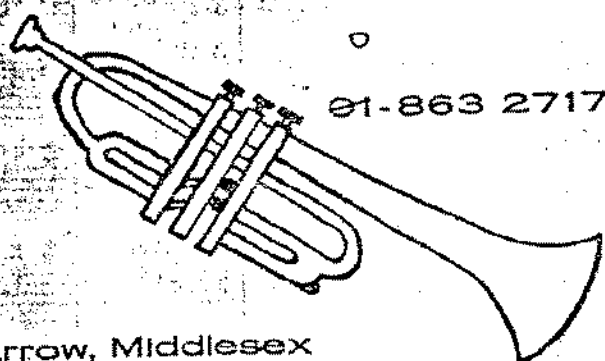

STANZA MUSIC
11 Victor Road, Harrow, Middlesex

ALTO 1^o *ff*

ALTO 2^o *ff*

TENOR 1^o *ff*

TENOR 2^o *ff*

BARITONE *ff*

PIANO *ff*

BASS *ff*

DRUMS *ff*

one ENS Phrasing

Solo

(B)

FILL

(b5)

PLAY 16

(b5)

(b5)

PLAY 16

BARS

BAR - PIANO - Tenor ~~Acute~~ ~~from~~ ~~from~~ ~~from~~

115 X

(REPEAT FOR SOLOS)

ALTO 1

NINEPINS

133

BRIGETT

JOHN R. BROWN

A

Section A, first staff of handwritten musical notation on a bass clef staff.

Section A, second staff of handwritten musical notation on a bass clef staff.

Section A, third staff of handwritten musical notation on a bass clef staff.

Section A, fourth staff of handwritten musical notation on a bass clef staff.

B

Section B, first staff of handwritten musical notation on a bass clef staff.

Section B, second staff of handwritten musical notation on a bass clef staff.

Section B, third staff of handwritten musical notation on a bass clef staff. Includes a circled 'C' with 'COOP' written next to it.

Section B, fourth staff of handwritten musical notation on a bass clef staff.

C

C *3^{ma} 10212* **OPEN FOR SOLOS** *10212*

Gm7

Gm7 ||| C ||| F ||| B7 |||

Em7 ||| A7 ||| D ||| D7 |||

Gm7 ||| C ||| F |||

AFTER LAST SOLO D.S. ~~al~~ CODA

C **Coda**

ALTO 2

NINEPINS

133

BRIGBT

JOHN R. BROWN

Ⓢ

(OPEN FOR SOLOS)

) Gm7
 Gm7 ||| C7 ||| F ||| B7 |||
 Em7 ||| A7 ||| D ||| D7 |||
 Gm7 ||| C7 ||| F ||| |||

AFTER LAST SOLO D.S. ~~al~~ al CODA

⊕ **Coda**

TENOR 1

NINEPINS

133

BRIGIT

JOHN R. BROWN

© 1975 STANZA MUSIC 11, Victor Road, Harrow, Middx. HA2 6PT

(Tel: 01-853 2717)

All Rights Reserved

International Copyright Secured

Made in England

D ^{Times} **BARI-PIANO-TWO OPEN - REPEAT FOR SOLOS**

Cm9 | **F7** ||| | **Bb** ||| | |||

Am7 ||| | **D7** ||| | **G** ||| | **G7** |||

Cm7 ||| | **F7** ||| | **Bb** ||| | |||

AFTER LAST SOLO. O.S. ~~CS~~ al coda

Coda

TENOR 2

NINEPINS

133

BRIGHT

JOHN R. BROWN

© 1975 STANZA MUSIC 11, Victor Road, Harrow, Middx. HA2 6PT

(Tel: 01-853 2717)

All Rights Reserved

International Copyright Secured

Made in England

Trm 2°

C

D *Finis* **OPEN FOR SOLOS**

Cm9

Cm7 | F7 | Bb | E7

Am7 | D7 | G | G7

Cm7 | F7 | Bb | :||

AFTER LAST SOLO D.S. ~~S.~~ al CODA

C **Coda**

Baritone Sax

NINEPINS

133

BRIGHT

JOHN R. BROWN

© 1975 STANZA MUSIC 11, Victor Road, Harrow, Middx. HA2 6PT

(Tel: 01-863 2717)

All Rights Reserved

International Copyright Secured

Made in England

C

D

(OPEN FOR SOLOS)

Coda

PIANO

133

NINEPINS

BRIGENT

JOHN R. BROWN

Chord progression line 1: Bbm7 | Eb7 | Abmaj7 | F7 | B7(9b)

Handwritten: -- FILL - - -

Chord progression line 2: Bbm7 | Eb7 | A7(b9) | Dmaj7 | D7

Handwritten: FILL - - - - -

Chord progression line 3: Gm7 | C7 | F | D7(b9)

Chord progression line 4: Gm7(b9) | F#7 | C7 | Fmaj7 | B7(9b)

Section B: Chord progression line 5: Bbm7 | Eb7 | Abmaj7 | F7 | B7(9b)

Chord progression line 6: Bbm7(b9) | Eb7 | A7 | Dmaj7 | D7

Handwritten: -- FILL - - - - -

Chord progression line 7: Gm7 | C7 | F | B7(9b)

Handwritten: To GDA

Pno.

C

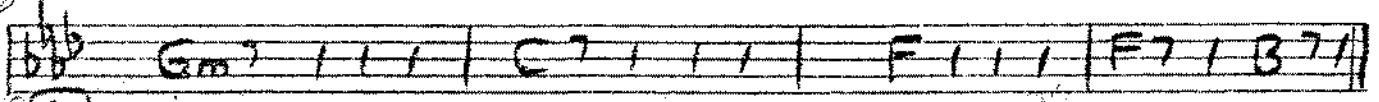
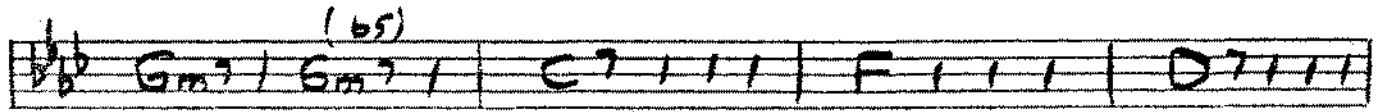

THE
MEAS

D

REPEAT FOR SOLOS

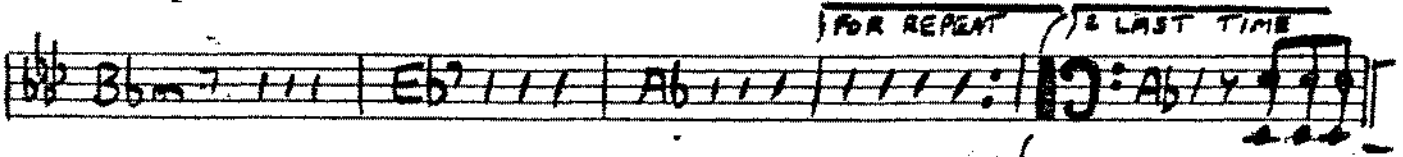
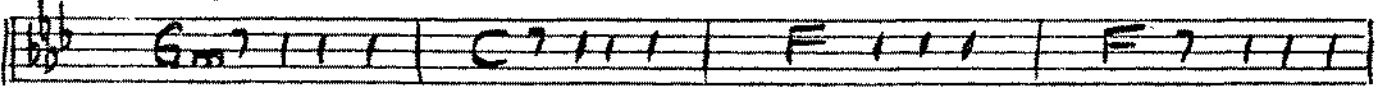
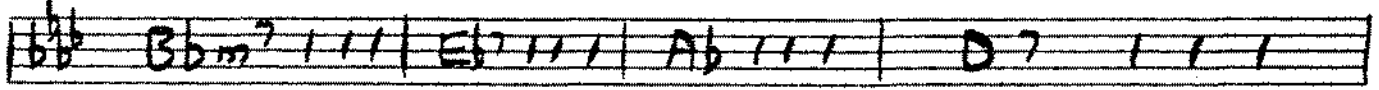
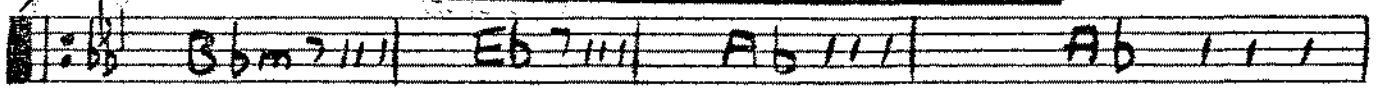

AFTER LAST SOLO D.S. al coda

Gods

BRIGHT

Repeat for Solos

AFTER LAST SOLO D.S. Q Coda

Two empty grand staff lines for musical notation.

Coda

One empty grand staff line.

One empty grand staff line.

One empty grand staff line.

One empty grand staff line.

One empty grand staff line.

One empty grand staff line.

BASS

133

NINEPINS

BRIGBT

JOHN R. BROWN

①

Bb staff: Bbm7 | Eb7 | Abmaj7 | F7

Bb staff: Bbm7 | Eb7 | A7 | Dmaj7 | D7

Bb staff: Gm7 | C7 | F | D7

Bb staff: Gm7 | C7 | F | F7 | B7

② PLAY 3 TIMES (REPEAT FOR SOLOS)

Bb staff: Bbm7 | Eb7 | Ab | :

Bb staff: Bbm7 | Eb7 | Ab | D7

Bb staff: Gm7 | C7 | F | F7

Bb staff: Bbm7 | Eb7 | Ab | Ab | Ab 7 (with notes) | Ab 7 (with notes)

AFTER LAST SOLO D.S. ~~S.~~ al CODA to begin

③ Coda

NINEPINS

133

BRIGETT

JOHN R. BROWN

TIME

SOLO FILL

A

PLAY 16

B

To  CODA

PLAY 10 PLAY 2

TACET

C

PLAY 16

D

(REPEAT FOR SOLOS) *RE ALL PIANO / TESS*

PLAY 16

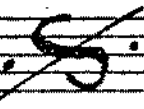
AFTER LAST SOLO D.S.  al CODA

CODA

TIME